

NOTICE!!

These documents have been scanned!

Do not place un-scanned documents beneath this notice!

Do not remove this notice from this file!

GPO Jacket No. 560-102
Print Order 61540
Rise Business Services, LLC
Job=AZ15 5/20/2019



Box Number= AZ15068



Claim Begin-End: AMC399159-AMC399159

1 Initial Receipt



AZ15068-10

AMC398974-AMC399354

United States Department of the Interior
Bureau of Land Management
 BUSINESS & SUPPORT SVCS DIV
 ONE N CENTRAL AVE SUITE 800
 PHOENIX, AZ 85004 -4427
 Phone: (602) 417-9200

Receipt

No:

2078928

Transaction #: 2145670		ENTERED INTO COMPUTER FEB 10 2010 PS
Date of Transaction: 02/04/2010		
CUSTOMER:	AARON MINOR 2527 W MAIN ST STE 227 BARSTOW, CA 92311-3647 US	

LINE #	QTY	DESCRIPTION	REMARKS	UNIT PRICE	TOTAL
1	1.00	LOCATABLE MINERALS / MINING CLAIMS-NEW, UNADJUD, ONE OR MORE AUTH NOS / NEW MINING CLAIM LOCATION FEE \$34 CASES: AMC399159/\$34.00		- n/a -	34.00
2	1.00	LOCATABLE MINERALS / MINING CLAIMS-NEW, UNADJUD, ONE OR MORE AUTH NOS / NEW MINING CLAIM MAINT FEE \$140 CASES: AMC399159/\$140.00		- n/a -	140.00
3	1.00	LOCATABLE MINERALS / MINING CLAIMS-NEW, UNADJUD, ONE OR MORE AUTH NOS / NEW MINING CLAIM PROCESSING FEE \$15 CASES: AMC399159/\$15.00		- n/a -	15.00
TOTAL:					\$189.00

PAYMENT INFORMATION					
1	AMOUNT:	189.00	POSTMARKED:	01/26/2010	
	TYPE:	CHECK	RECEIVED:	01/29/2010	
	CHECK NO:	232			
	NAME:	MINOR, AARON GENE 2527 W MAIN ST STE 227 BARSTOW CA 92311-3647 US			

REMARKS

This receipt was generated by the automated BLM Collections and Billing System and is a paper representation of a portion of the official electronic record contained therein.

NOTICE!!

These documents have been scanned!

Do not place un-scanned documents beneath this notice!

Do not remove this notice from this file!

GPO Jacket No. 560-102
Print Order 61540
Rise Business Services, LLC
Job=AZ15 5/20/2019



Box Number= AZ15068



Claim Begin-End: AMC399159-AMC399159

2 Correspondence



AZ15068-10

AMC398974-AMC399354

**NO
DOCUMENTS
FOUND**

NO DOCUMENTS FOUND
NO DOCUMENTS FOUND

NOTICE!!

These documents have been scanned!

Do not place un-scanned documents beneath this notice!

Do not remove this notice from this file!

GPO Jacket No. 560-102
Print Order 61540
Rise Business Services, LLC
Job=AZ15 5/20/2019



Box Number= AZ15068



Claim Begin-End: AMC399159-AMC399159

3 Transfers



AZ15068-10

AMC398974-AMC399354

RECORDING REQUESTED BY
[Insert Party Requesting]
AND WHEN RECORDED MAIL TO

Name **Charles b. Manspeaker**
Street Address **453 E. Wonderview Ave. #197**
City, State Zip **Estes Park, CO 80517**

Order No. _____

FEE
\$ 5
\$8
\$5
\$1
\$4

B: 4760 P: 183 24/2010 02:58:44 PM QCD
Ana Wayman-Trujillo
OFFICIAL RECORDS OF YAVAPAI COUNTY \$14.00
CHARLES MANSPEAKER 2010-4410812

B: 4760 P: 183 08/24/2010 02:58:44 PM QCD
\$14.00 Page: 1 of 2 2010-4410812



Amc 399159

QUITCLAIM DEED

SPACE ABOVE THIS LINE FOR RECORDER'S USE

THE UNDERSIGNED GRANTOR(s) DECLARE(s)

City of _____
Conveyance Tax is \$ _____
Parcel No. _____

Documentary Transfer Tax is \$ _____
computed on full value of interest or property conveyed, or,
full value less value of liens or encumbrances remaining at
the time of sale

FOR A VALUABLE CONSIDERATION, receipt of which is hereby acknowledged,
Aaron Minor

do(es) hereby REMISE, RELEASE AND FOREVER QUITCLAIM to
Charles B. Manspeaker
the following real property in the city of
county of Yavapai, state of Arizona:

AMC: 399159
Name/Claim: Crystal Creek
Township: 9 1/2 N
Range: 2E
Section: NW 1/4 Sec. 20
Type: Placer
Filed: November 5, 2009

**NO TRANSFER FEE NECESSARY
EXEMPT UNDER ARS 11-1134**

175

RECEIVED
BLM AZ STATE OFFICE
2010 AUG 25 P 2:07
PHOENIX, ARIZONA

Dated: March 3, 2010

STATE OF CALIFORNIA
COUNTY OF Riverside

[Signature]
Aaron Minor

On March 3, 2010 before me, Teri Cox a Notary Public in and for said
County and State, personally appeared Aaron Minor
who proved to me on the basis of satisfactory evidence) to be the
person whose name is subscribed to the within instrument and
acknowledged to me that he executed the same in his authorized
capacity and that by his signature on the instrument the person, or the
entity upon behalf of which the person, acted, executed the instrument.
I Certify under penalty of perjury under the laws of the State of
California that the foregoing paragraph is true and correct



WITNESS my hand and official seal.

Signature *Teri Cox*

(This area for official notarial seal)

MAIL TAX STATEMENTS TO PARTY SHOWN ON THE FOLLOWING LINE; IF NO PARTY SHOWN, MAIL AS DIRECTED ABOVE

Name

Street Address

City & State

quitclai (rev. 07/17/98)

ENTERED INTO COMPUTER

9/13/10 AT

1/4c

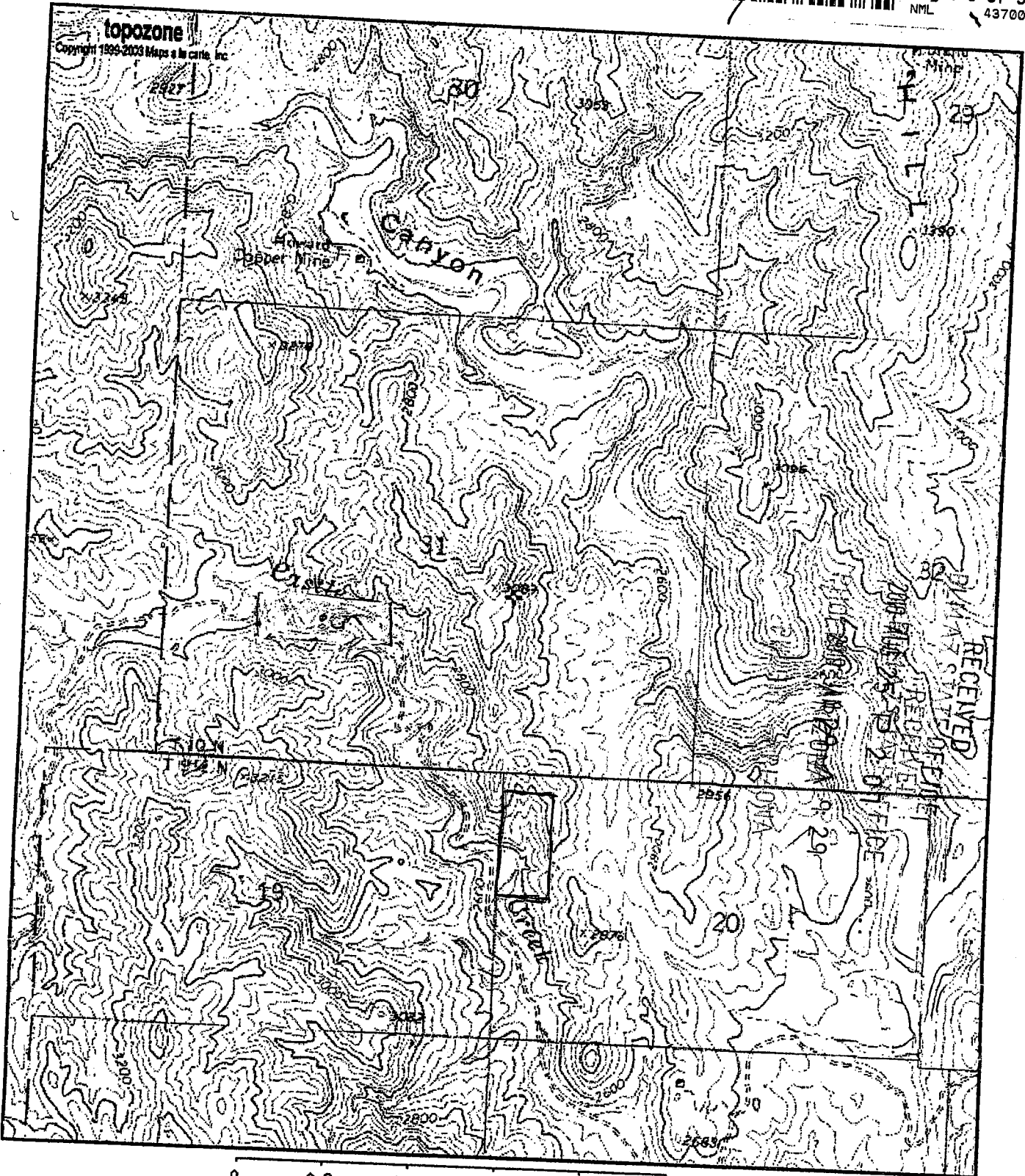

AMP 3/21/19

RECEIVED
STATE OFFICE
2008 AUG 25 10:53 AM
PILTONA

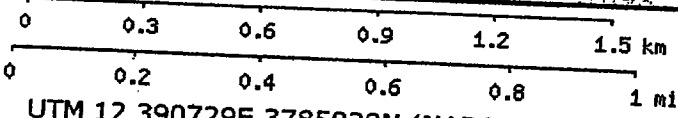

UTM 12 390729E 3785028N (NAD83/WGS84)
USGS Bumble Bee (AZ) Quadrangle
Projection is UTM Zone 12 NAD83 Datum

* M
G
M=11.536
G=-0.667

RECORDERS MEMO: LEGIBILITY
QUESTIONABLE FOR GOOD REPRODUCTION

United States Department of the Interior
Bureau of Land Management
LANDS/RECREATION & PLANNING
ONE N CENTRAL AVE
PHOENIX, AZ 85004 -2203
Phone:

Receipt

No: 2200389

Transaction #: 2270316	
Date of Transaction: 08/25/2010	
CUSTOMER:	CHARLES MANSPEAKER 453 E WONDER VIEW AVE # 197 ESTES PARK,CO 80517-9647 US

LINE #	QTY	DESCRIPTION	REMARKS	UNIT PRICE	TOTAL
1	1.00	LOCATABLE MINERALS / MINING CLAIMS-NOT NEW-UNADJUD,ONE AUTH NO. ONLY / MINING CLAIM MONEY RECEIVED CASES: AMC399159/\$10.00	TRF (1)	- n/a -	10.00
TOTAL:					\$10.00

PAYMENT INFORMATION					
1	AMOUNT:	10.00	POSTMARKED:	N/A	
	TYPE:	CASH	RECEIVED:	08/25/2010	
	NAME:	MANSPEAKER, CHARLES 453 E WONDER VIEW AVE # 197 ESTES PARK CO 80517-9647 US			

REMARKS

This receipt was generated by the automated BLM Collections and Billing System and is a paper representation of a portion of the official electronic record contained therein.

NOTICE!!

These documents have been scanned!

Do not place un-scanned documents beneath this notice!

Do not remove this notice from this file!

GPO Jacket No. 560-102
Print Order 61540
Rise Business Services, LLC
Job=AZ15 5/20/2019



Box Number= AZ15068



Claim Begin-End: AMC399159-AMC399159

4 Miscellaneous



AZ15068-10

AMC398974-AMC399354

**NO
DOCUMENTS
FOUND**

NO DOCUMENTS FOUND
NO DOCUMENTS FOUND

NOTICE!!

These documents have been scanned!

Do not place un-scanned documents beneath this notice!

Do not remove this notice from this file!

GPO Jacket No. 560-102
Print Order 61540
Rise Business Services, LLC
Job=AZ15 5/20/2019



Box Number= AZ15068



Claim Begin-End: AMC399159-AMC399159

5 Annual Filings



AZ15068-10

AMC398974-AMC399354

DEPARTMENT OF THE INTERIOR
BUREAU OF LAND MANAGEMENT
MINING CLAIMS

Run Date/Time: 10/4/2019

MC Maintenance Fees Paid Through the BLM Pay Portal
(by Date Paid)

Page 2 Of 2

CBS Receipt: 4544131

Printed For Lead File # AMC399159

Agency Tracking ID: 1566861949

Assessment Year: 2020

Number of BLM Serial Nr: 1

Paid On: 8/27/2019

Total Amount Paid: \$165.00

Claim Name	BLM Serial No	Lead File No	Amount Paid
CRYSTAL CREEK	AMC399159	AMC399159	\$165.00

United States Department of the Interior
Bureau of Land Management
 BUSINESS & SUPPORT SVCS DIV
 ONE N CENTRAL AVE SUITE 800
 PHOENIX, AZ 85004 -4427
 Phone: 602-417-9200

Receipt	
No:	4544131

Transaction #: 4665122	
Date of Transaction: 08/26/2019	
CUSTOMER:	
	CHARLES MANSPEAKER NOT APPLICABLE DENVER,CO 80225 US

LINE #	QTY	DESCRIPTION	REMARKS	UNIT PRICE	TOTAL
1	1.00	LOCATABLE MINERALS / MINING CLAIMS- NOT NEW-UNADJUD,ONE AUTH NO. ONLY / MINING CLAIM MONEY RECEIVED CASES: AMC399159/\$165.00		- n/a -	165.00
TOTAL:					\$165.00

PAYMENT INFORMATION			
1	AMOUNT:	165.00	POSTMARKED: N/A
	TYPE:	EFT	RECEIVED: 08/26/2019
	NAME:	CHARLES MANSPEAKER NOT APPLICABLE DENVER CO 80225 US	

REMARKS

This receipt was generated by the automated BLM Collections and Billing System and is a paper representation of a portion of the official electronic record contained therein.

DEPARTMENT OF THE INTERIOR
BUREAU OF LAND MANAGEMENT
MINING CLAIMS

Run Date/Time: 9/11/2018

MC Maintenance Fees Paid Through the BLM Pay Portal
(by Date Paid)

Page 572 Of 723

CBS Receipt: 4251014

Printed For Lead File # AMC399159

Agency Tracking ID: 1535670120

Assessment Year: 2019

Paid On: 8/31/2018

Number of BLM Serial Nr: 1

Total Amount Paid: \$155.00

Claim Name	BLM Serial No	Lead File No	Amount Paid
CRYSTAL CREEK	AMC399159	AMC399159	\$155.00

United States Department of the Interior
Bureau of Land Management
 BUSINESS & SUPPORT SVCS DIV
 ONE N CENTRAL AVE SUITE 800
 PHOENIX, AZ 85004 -4427
 Phone: 602-417-9200

Receipt

No: 4251014

Transaction #: 4366522	
Date of Transaction: 08/30/2018	
CUSTOMER:	
CHARLES MANSPEAKER 453 E WONDERVIEW AVE ESTES PARK, CO 80517 US	

LINE #	QTY	DESCRIPTION	REMARKS	UNIT PRICE	TOTAL
1	1.00	LOCATABLE MINERALS / MINING CLAIMS-NOT NEW-UNADJUD, ONE AUTH NO. ONLY / MINING CLAIM MONEY RECEIVED CASES: AMC399159/\$155.00		- n/a -	155.00
TOTAL:					\$155.00

PAYMENT INFORMATION				
NOTE: Items will appear on credit card statement as "BLM O Mining Claim".				
1	AMOUNT:	155.00	POSTMARKED:	N/A
	TYPE:	CREDIT CARD	RECEIVED:	08/30/2018
	NAME:	CHARLES MANSPEAKER 453 E WONDERVIEW AVE ESTES PARK CO 80517 US		
	CARD NO:	XXXXXXXXXXXX6114	AUTH CODE:	05317C
	NAME ON CARD:	CHARLES MANSPEAKER		
	SIGNATURE:			

REMARKS

This receipt was generated by the automated BLM Collections and Billing System and is a paper representation of a portion of the official electronic record contained therein.

Run Date: 08/21/17

Run Time: 09:47 AM

**DEPARTMENT OF THE INTERIOR
BUREAU OF LAND MANAGEMENT
MINING CLAIMS**

MC Maintenance Fees Paid Through the BLM Pay Portal

CBS Receipt: 3945584

Printed For Lead File # AMC399159

Agency Tracking ID: 1503091594

Number of BLM Serial Nr: 1

Assessment Year: 2018

Total Amount Paid: \$155.00

Paid On: 08/18/2017

Claim Name	BLM Serial No	Lead File No	Amount Paid
CRYSTAL CREEK	AMC399159	AMC399159	\$155.00

United States Department of the Interior
Bureau of Land Management
 BUSINESS & SUPPORT SVCS DIV
 ONE N CENTRAL AVE SUITE 800
 PHOENIX, AZ 85004 -4427
 Phone: 602-417-9200

Receipt

No: 3945584

Transaction #: 4055278	
Date of Transaction: 08/18/2017	
CUSTOMER:	
CHARLES MANSPEAKER 453 E. WONDERVIEW AVE ESTES PARK, CO 90517 US	

LINE #	QTY	DESCRIPTION	REMARKS	UNIT PRICE	TOTAL
1	1.00	LOCATABLE MINERALS / MINING CLAIMS- NOT NEW-UNADJUD, ONE AUTH NO. ONLY / MINING CLAIM MONEY RECEIVED CASES: AMC399159/\$155.00		- n/a -	155.00
TOTAL:					\$155.00

PAYMENT INFORMATION			
NOTE: Items will appear on credit card statement as "BLM O Mining Claim".			
1	AMOUNT:	155.00	POSTMARKED: N/A
	TYPE:	CREDIT CARD	RECEIVED: 08/18/2017
	NAME:	CHARLES MANSPEAKER 453 E. WONDERVIEW AVE ESTES PARK CO 90517 US	
	CARD NO:	XXXXXXXXXXXX6114	AUTH CODE: 03608C
	NAME ON CARD:	CHARLES MANSPEAKER	
	EXPIRES:	08/2018	
	SIGNATURE:		

REMARKS

This receipt was generated by the automated BLM Collections and Billing System and is a paper representation of a portion of the official electronic record contained therein.

Run Date: 09/09/16

Run Time: 05:54 AM

**DEPARTMENT OF THE INTERIOR
BUREAU OF LAND MANAGEMENT
MINING CLAIMS**

MC Maintenance Fees Paid Through the BLM Pay Portal

CBS Receipt: 3643505

Printed For Lead File # **AMC399159**

Agency Tracking ID: 1472244929

Assessment Year: 2017

Number of BLM Serial Nr: 1

Paid On: 08/26/2016

Total Amount Paid: \$155.00

Claim Name	BLM Serial No	Lead File No	Amount Paid
CRYSTAL CREEK	AMC399159	AMC399159	\$155.00

United States Department of the Interior
Bureau of Land Management
 BUSINESS & SUPPORT SVCS DIV
 ONE N CENTRAL AVE SUITE 800
 PHOENIX, AZ 85004 -4427
 Phone: (602) 417-9200

Receipt

No: 3643505

Transaction #: 3747468	
Date of Transaction: 08/26/2016	
CUSTOMER:	
CHARLES MANSPEAKER 453 E WONDERVIEW ESTES PARK, CO 80517 US	

LINE #	QTY	DESCRIPTION	REMARKS	UNIT PRICE	TOTAL
1	1.00	LOCATABLE MINERALS / MINING CLAIMS- NOT NEW-UNADJUD, ONE AUTH NO. ONLY / MINING CLAIM MONEY RECEIVED CASES: AMC399159/\$155.00		- n/a -	155.00
TOTAL:					\$155.00

PAYMENT INFORMATION					
NOTE: Items will appear on credit card statement as "BLM O Mining Claim".					
1	AMOUNT:	155.00	POSTMARKED:	N/A	
	TYPE:	CREDIT CARD	RECEIVED:	08/26/2016	
	NAME:	CHARLES MANSPEAKER 453 E WONDERVIEW ESTES PARK CO 80517 US			
	CARD NO:	XXXXXXXXXXXX6114	AUTH CODE:	01798C	
	NAME ON CARD:	CHARLES MANSPEAKER			
	EXPIRES:	08/2018			
	SIGNATURE:				

REMARKS

This receipt was generated by the automated BLM Collections and Billing System and is a paper representation of a portion of the official electronic record contained therein.

399159

MAINTENANCE FEE PAYMENT

Claimant Name: CHARLES MAUSPEARER
Address: 457 E. MONTERO AV. #197
City: ESTES PARK State: CO Zip: 80517
Telephone: 970 290 3605
E-mail address: TALWINDCHAZ@MSN.COM
Signature: [Signature]

RECEIVED
BLM ARIZONA OFFICE
2015 AUG 25 P 2:46
PHOENIX, ARIZONA
BLM
Date
Stamp

Check here if this is a change of address.

LINE NO.	AMC NUMBER	CLAIM/SITE NAME	COUNTY RECORDER DATA (If available)	TWP	RNG	SEC
1	399159	CRYSTAL CREEK				
2						
3						
4						
5						
6						
7						
8						
9						
10						

List additional claims on Form MCF114.

Bureau of Land Management
Arizona State Office
www.blm.gov/az/

No. of Claims: 1 x ¹⁵⁵\$140 = \$155.00
Check No: 1485 Init. A.A.
Receipt No.: 3377293
For BLM Use Only

Form: MCF112
Revised July 2009

This form is available from the **Arizona Department of Mines and Mineral Resources** and may be reproduced.

AUG 23 2015
BY: [Signature]

Charles Manspeaker
453 E. Wonder View Ave., # 1
Estes Park, CO 80517

DENVER CO 802

19 AUG 2015 PM 7 L



RECEIVED
BLM STATE OFFICE

2015 AUG 25 P 2:05

PHOENIX, ARIZONA

DEPARTMENT OF THE INTERIOR
ONE NORTH CENTRAL AVE,
SUITE 800
PHOENIX AZ
85004-4427

85004-442700

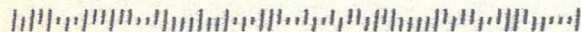

United States Department of the Interior
Bureau of Land Management
LANDS/RECREATION & PLANNING
ONE N CENTRAL AVE
PHOENIX, AZ 85004 -2203
Phone: 602-417-9200

Receipt

No: 3377293

Transaction #: 3475539	
Date of Transaction: 08/26/2015	
CUSTOMER:	
CHARLES MANSPEAKER 453 E WONDER VIEW AVE # 197 ESTES PARK, CO 80517-9647 US	

LINE #	QTY	DESCRIPTION	REMARKS	UNIT PRICE	TOTAL
1	1.00	LOCATABLE MINERALS / MINING CLAIMS- NOT NEW-UNADJUD, ONE AUTH NO. ONLY / MINING CLAIM MONEY RECEIVED CASES: AMC399159/\$155.00	MAINT FEE PYMNT - 1 2016	- n/a -	155.00
TOTAL:					\$155.00

PAYMENT INFORMATION					
1	AMOUNT:	155.00	POSTMARKED:	08/19/2015	
	TYPE:	CHECK	RECEIVED:	08/25/2015	
	CHECK NO:	1485			
	NAME:	MANSPEAKER, CHARLES 453 E WONDER VIEW AVE # 197 ESTES PARK CO 80517-9647 US			

REMARKS

This receipt was generated by the automated BLM Collections and Billing System and is a paper representation of a portion of the official electronic record contained therein.

399159

MAINTENANCE FEE PAYMENT

Claimant Name: CHARLES MAD SPEAKER
Address: 493 E. WOODRUEW #197
City: ESTES PARK State: CO Zip: 80517
Telephone: 970 290 3605
E-mail address: TAILWINDCHAZ@MSN.COM
Signature: [Handwritten Signature]

RECEIVED
BLM AZ STATE OFFICE
2014 AUG 25 P 2:18
PHOENIX, ARIZONA
BLM
Date
Stamp

Check here if this is a change of address.

LINE NO.	AMC NUMBER	CLAIM/SITE NAME	COUNTY RECORDER DATA (If available)	TWP	RNG	SEC
399159 1	359159	CRYSTAL CREEK				
2						
3						
4						
5						
6						
7						
8						
9						
10						

List additional claims on Form MCF114.

Bureau of Land Management
Arizona State Office
www.blm.gov/az/

No. of Claims: 1 x \$140 = ~~\$140~~ \$155.00
Check No: 1451 Init. [Signature]
Receipt No.: 3112608
For BLM Use Only

Form: MCF112
Revised July 2009

This form is available from the Arizona Department of Mines and Mineral Resources and may be reproduced.

ENTERED
AUG 28 2014
BY: [Signature]

Charles Manspeaker
453 E. Wonder View Ave., # 1
Estes Park, CO 80517

DENVER CO 802

20 AUG 2014 PM 4 L



RECEIVED
BLM AZ STATE OFFICE

2014 AUG 25 P 2:17

PHOENIX, ARIZONA

BLM
AZ STATE OFFICE
ONE NORTH CENTRAL AVE.
SUITE 800
PHOENIX, AZ 85004-4129

8500434414



United States Department of the Interior
Bureau of Land Management
 LANDS/RECREATION & PLANNING
 ONE N CENTRAL AVE
 PHOENIX, AZ 85004 -2203
 Phone: 602-417-9200

Receipt

No: 3112608

Transaction #: 3204323	
Date of Transaction: 08/26/2014	
CUSTOMER:	
CHARLES MANSPEAKER 453 E WONDER VIEW AVE # 197 ESTES PARK, CO 80517-9647 US	

LINE #	QTY	DESCRIPTION	REMARKS	UNIT PRICE	TOTAL
1	1.00	LOCATABLE MINERALS / MINING CLAIMS- NOT NEW-UNADJUD, ONE AUTH NO. ONLY / MINING CLAIM MONEY RECEIVED CASES: AMC359159/\$155.00	MAINT FEE PYMNT (1) 2015	- n/a -	155.00
TOTAL:					\$155.00

PAYMENT INFORMATION					
1	AMOUNT:	155.00	POSTMARKED:	08/20/2014	
	TYPE:	CHECK	RECEIVED:	08/25/2014	
	CHECK NO:	1451			
	NAME:	MANSPEAKER, CHARLES B 453 E WONDER VIEW AVE # 197 ESTES PARK CO 80517-9647 US			

REMARKS

This receipt was generated by the automated BLM Collections and Billing System and is a paper representation of a portion of the official electronic record contained therein.

399159

MAINTENANCE FEE PAYMENT

Claimant Name: CHARLES MANSPEAKER
Address: 453 E. WONDERVIEW #197
City: ESTE SPARIS State: CO Zip: 80517
Telephone: 970-290-3605
E-mail address: TAILWINDCHAZ@MSN.COM
Signature: [Handwritten Signature]

Check here if this is a change of address.

BLM
Date
Stamp
RECEIVED
BLM AZ STATE OFFICE
PHOENIX, ARIZONA
2013 AUG 19 PM 3:45

LINE NO.	AMC NUMBER	CLAIM/SITE NAME	COUNTY RECORDER DATA (If available)	TWP	RNG	SEC
1	399159	CRYSTAL CREEK				
2						
3						
4						
5						
6						
7						
8						
9						
10						

List additional claims on Form MCF114.

Bureau of Land Management
Arizona State Office
www.blm.gov/az/

No. of Claims: 1 x \$140 = \$140.00
Check No: 1336 Init. CAH
Receipt No.: 2859991
For BLM Use Only

Form: MCF112
Revised July 2009

This form is available from the Arizona Department of Mines and Mineral Resources and may be reproduced.

ENTERED
AUG 28 2013
BY: RE

CHARLES MANDPEAKER
453 E WONDERVIEW #197
ESTES PARK CO. 80517

DENVER CO 802

16 AUG 2013 PM 3 L



PHONE

2013 AUG 16 PM 3:43

BLM / BUREAU OF LAND MANAGEMENT

Justice
FOREVER

DEPARTMENT OF THE INTERIOR / BLM
ARIZONA STATE OFFICE
1 NORTH CENTRAL AVE
SUITE 500
PHOENIX AZ 85004

B500484416

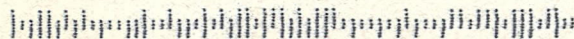

United States Department of the Interior
Bureau of Land Management
 LANDS/RECREATION & PLANNING
 ONE N CENTRAL AVE
 PHOENIX, AZ 85004 -2203
 Phone: 602-417-9200

Receipt

No: 2859991

Transaction #: 2945841	
Date of Transaction: 08/20/2013	
CUSTOMER:	
CHARLES MANSPEAKER 453 E WONDER VIEW AVE # 197 ESTES PARK, CO 80517-9647 US	

LINE #	QTY	DESCRIPTION	REMARKS	UNIT PRICE	TOTAL
1	1.00	LOCATABLE MINERALS / MINING CLAIMS- NOT NEW-UNADJUD, ONE AUTH NO. ONLY / MINING CLAIM MONEY RECEIVED CASES: AMC399159/\$140.00	MAINT FEE PYMNT (1) 2014	- n/a -	140.00
TOTAL:					\$140.00

PAYMENT INFORMATION					
1	AMOUNT:	140.00	POSTMARKED:	08/16/2013	
	TYPE:	CHECK	RECEIVED:	08/19/2013	
	CHECK NO:	1336			
	NAME:	MANSPEAKER, CHARLES B 453 E WONDER VIEW AVE # 197 ESTES PARK CO 80517-9647 US			

REMARKS

This receipt was generated by the automated BLM Collections and Billing System and is a paper representation of a portion of the official electronic record contained therein.

AMC 399159

MAINTENANCE FEE PAYMENT

Claimant Name: CHARLES MANSPEAKER
Address: 453 E WOODBURY #197
City: ESTES PARK State: CO Zip: 80517
Telephone: 970 290 3605
E-mail address: TAILWINDCHAZ@MSN.COM
Signature: [Handwritten Signature]

Check here if this is a change of address.

RECEIVED
BLM AZ STATE OFFICE
2012 AUG 20 A 10:21
PHOENIX, ARIZONA
BLM
Date
Stamp

LINE NO.	AMC NUMBER	CLAIM/SITE NAME	COUNTY RECORDER DATA (If available)	TWP	RNG	SEC
1	399159	CRYSTAL CREEK				
2						
3						
4						
5						
6						
7						
8						
9						
10						

List additional claims on Form MCF114.

Bureau of Land Management
Arizona State Office
www.blm.gov/az/

No. of Claims: 1 x \$140 = 140
Check No: 1203 Init. AMC
Receipt No.: 2430023
For BLM Use Only

Form: MCF112
Revised July 2009

This form is available from the Arizona Department of Mines and Mineral Resources and may be reproduced.

ENTERED INTO COMPUTER 8/24/2012
[Handwritten Initials]

CHARLES MANSPECKER
453 E. WONDER VIEW #197
ESTES PARK. CO. 80517

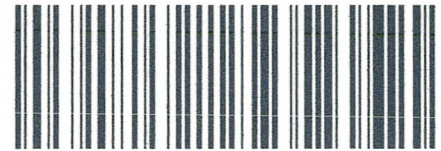

7012 0470 0001 4478 2373

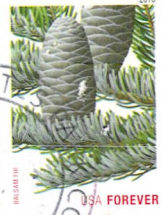

CO 80517
RECEIVED
BLM AZ STATE
AUG 19 2012
AUG 20 A 10:00

PHOENIX, ARIZONA

RETURN RECEIPT
REQUESTED

BLM
ONE N. CENTRAL AVE
PHOENIX AZ. 85004-2203



neopost
08/15/2012
US POSTAGE

ZIP 80517
041L10212815

U.S. 30¢

RETURN
REQ

United States Department of the Interior

Bureau of Land Management

LANDS/RECREATION & PLANNING

ONE N CENTRAL AVE

PHOENIX, AZ 85004 -2203

Phone: 602-417-9200

Receipt

No:

2636023

Transaction #: 2716610	
Date of Transaction: 08/21/2012	
CUSTOMER:	
CHARLES MANSPEAKER 453 E WONDER VIEW AVE # 197 ESTES PARK,CO 80517-9647 US	

LINE #	QTY	DESCRIPTION	REMARKS	UNIT PRICE	TOTAL
1	1.00	LOCATABLE MINERALS / MINING CLAIMS-NOT NEW-UNADJUD,ONE AUTH NO. ONLY / MINING CLAIM MONEY RECEIVED CASES: AMC399159/\$140.00	MAINT 2013/1	- n/a -	140.00
TOTAL:					\$140.00

PAYMENT INFORMATION					
1	AMOUNT:	140.00	POSTMARKED:	N/A	
	TYPE:	CHECK	RECEIVED:	08/15/2012	
	CHECK NO:	1203			
	NAME:	MANSPEAKER, CHARLES 453 E WONDER VIEW AVE # 197 ESTES PARK CO 80517-9647 US			

REMARKS

This receipt was generated by the automated BLM Collections and Billing System and is a paper representation of a portion of the official electronic record contained therein.

AMC 399159

MAINTENANCE FEE PAYMENT

Claimant Name: CHARLES MANSPEAKER
Address: 453 E. WONDERVIEW #197
City: ESTES PARK State: CO Zip: 80517
Telephone: 970 290 3605
E-mail address: EAGLECHAZ@YAHOO.COM
Signature: [Handwritten Signature]

Check here if this is a change of address.

RECEIVED
BLM, AZ STATE OFFICE
2011 AUG 19 A 8:18
PHOENIX, AZ
BLM
Date
Stamp

LINE NO.	AMC NUMBER	CLAIM/SITE NAME	COUNTY RECORDER DATA (If available)	TWP	RNG	SEC
1	399159	CRYSTAL CREEK				
2						
3						
4						
5						
6						
7						
8						
9						
10						

List additional claims on Form MCF114.

No. of Claims: 1 x \$140 = 140
Check No: 1385 Init. [Signature]
Receipt No.: 2409454
For BLM Use Only

Bureau of Land Management
Arizona State Office
www.blm.gov/az/

Form: MCF112
Revised July 2009

This form is available from the Arizona Department of Mines and Mineral Resources and may be reproduced.

ENTERED INTO COMPUTER

AUG 31 2011

AT

United States Department of the Interior
 Bureau of Land Management
 LANDS/RECREATION & PLANNING
 ONE N CENTRAL AVE
 PHOENIX, AZ 85004 -2203
 Phone: 602-417-9200

Receipt

No:

2409454

Transaction #: 2484778	
Date of Transaction: 08/19/2011	
CUSTOMER:	
CHARLES MANSPEAKER 453 E WONDER VIEW AVE # 197 ESTES PARK, CO 80517-9647 US	

LINE #	QTY	DESCRIPTION	REMARKS	UNIT PRICE	TOTAL
1	1.00	LOCATABLE MINERALS / MINING CLAIMS-NOT NEW-UNADJUD, ONE AUTH NO. ONLY / MINING CLAIM MONEY RECEIVED CASES: AMC399159/\$140.00	MAINT 2012/1	- n/a -	140.00
TOTAL:					\$140.00

PAYMENT INFORMATION			
1	AMOUNT:	140.00	POSTMARKED: N/A
	TYPE:	CHECK	RECEIVED: 08/18/2011
	CHECK NO:	1385	
	NAME:	MANSPEAKER, CHARLES 453 E WONDER VIEW AVE # 197 ESTES PARK CO 80517-9647 US	

REMARKS

This receipt was generated by the automated BLM Collections and Billing System and is a paper representation of a portion of the official electronic record contained therein.

CERTIFIED MAIL™

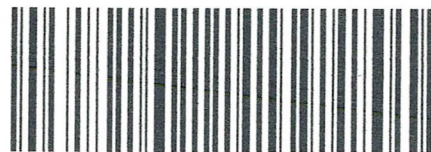

7009 0080 0000 1555 2415



UNITED STATES
POSTAL SERVICE

1000



85004

U.S. POSTAGE
PAID
ESTES PARK, CO.
80517
AUG 16, 2011
AMOUNT

\$4.00
00054201

C. MANSPEAKER
453 E. WOODRIDGE VIEW #199
ESTES PARK CO. 80517

RECEIVED
BLM AZ STATE OFFICE

2011 AUG 18 P 2:37

PHOENIX, ARIZONA

DOI BLM

ARIZONA STATE OFFICE
1015 NORTH CENTRAL AVE
SUITE 800

PHOENIX AZ.

85004-4427

85004X4427



AMC 399159

MAINTENANCE FEE PAYMENT

Claimant Name: CHARLES MANSPEAKER
Address: 453 E. WOODRUE W #193
City: ESTES PARK State: CO Zip: 80517
Telephone: 970 290 3605
E-mail address: EAGLECHAZ@YAHOO.COM
Signature: [Handwritten Signature]

RECEIVED
BLM AZ STATE OFFICE
PHOENIX, ARIZONA
2010 AUG 25 P 2:25
BLM
Date
Stamp

Check here if this is a change of address.

LINE NO.	AMC NUMBER	CLAIM/SITE NAME	COUNTY RECORDER DATA (If available)	TWP	RNG	SEC
1	399159	CRYSTAL CREEK				
2						
3						
4						
5						
6						
7						
8						
9						
10						

ENTERED INTO COMPUTER
SEP 14 2010

List additional claims on Form MCF114.

Bureau of Land Management
Arizona State Office
www.blm.gov/az/

No. of Claims: 1 x \$140 = 140.00
Check No: 1281 Init. EC
Receipt No.: 2000423
For BLM Use Only

United States Department of the Interior
Bureau of Land Management
 LANDS/RECREATION & PLANNING
 ONE N CENTRAL AVE
 PHOENIX, AZ 85004 -2203
 Phone:

Receipt

No: 2200423

Transaction #: 2270350	
Date of Transaction: 08/25/2010	
CUSTOMER:	CHARLES MANSPEAKER 453 E WONDER VIEW AVE # 197 ✓ ESTES PARK, CO 80517-9647 US

ENTERED INTO COMPUTER
 SEP 14 2010 ✓

LINE #	QTY	DESCRIPTION	REMARKS	UNIT PRICE	TOTAL
1	1.00	LOCATABLE MINERALS / MINING CLAIMS- NOT NEW-UNADJUD, ONE AUTH NO. ONLY / MINING CLAIM MONEY RECEIVED CASES: AMC399159/\$140.00	2011 MAINT (1)	- n/a -	140.00 ✓
TOTAL:					\$140.00

PAYMENT INFORMATION			
1	AMOUNT:	140.00	POSTMARKED: N/A
	TYPE:	CHECK	RECEIVED: 08/25/2010
	CHECK NO:	1281	
	NAME:	MANSPEAKER, CHARLES 453 E WONDER VIEW AVE # 197 ESTES PARK CO 80517-9647 US	

REMARKS

This receipt was generated by the automated BLM Collections and Billing System and is a paper representation of a portion of the official electronic record contained therein.

NOTICE!!

These documents have been scanned!

Do not place un-scanned documents beneath this notice!

Do not remove this notice from this file!

GPO Jacket No. 560-102
Print Order 61540
Rise Business Services, LLC
Job=AZ15 5/20/2019



Box Number= AZ15068



Claim Begin-End: AMC399159-AMC399159

6 Location Notices-Amendments and Supporting Documents



AZ15068-10

AMC398974-AMC399354

MINING CLAIM STATUS REPORT

DATA ENTERED _____

MTP Checked by _____

GEO Checked by _____

LEAD SERIAL NUMBER AMC 399159 thru AMC _____

OF CLAIMS & TYPE

CHARGES

#	LODE	Location Fee @ \$34 =	\$ <u>34-</u>
#	PLACER	Processing Fee @ \$15 =	\$ <u>15-</u>
#	ASSOCIATION PLACER	Maintenance Fee @ \$140 =	\$ <u>140-</u>
#	MILL SITE	Overage (+)	\$ _____
#	TUNNEL SITE	Shortage (-)	\$ _____
		Other Fees	\$ _____
		TOTAL	\$ <u>189-</u>

ARE THERE ENOUGH LOCATORS?

Yes () No () _____

DOCUMENTS RECEIVED VIA -

Over-the-Counter () Mail

TIMELY FILED?

Yes No ()

LEGAL DESCRIPTION - T 9.5N R 2E SEC 20

T _____ R _____ SEC _____

T _____ R _____ SEC _____

T _____ R _____ SEC _____

BLM FOREST SERVICE () _____ SUBJ TO PL 359: Yes () No ()

WILDERNESS AREA: No () Yes () _____

SPLIT ESTATE - N/A () SX () PX () SRHA () OTHER () _____

Proper Notice Filed if Located on SHRA Lands? N/A () Yes () No ()

RECONVEYED MINERALS ON BLM LANDS REQUIRE OPENING ORDERS FROM 1944 TO 1993 -

Open to Entry on: _____ N/A ()

COMMENTS/STATUS - VOID () PARTIALLY VOID () PVT MINERALS () WITHDRAWN LANDS ()

OTHER () Dimensions are for a lode claim. Placer should be

1320 x 660

Claim is in the NW of the SW of Sec. 20

Claimant acknowledges that portions of the following claims(s) site(s) may be void or voidable.

Printed Name of Claimant _____ Signature of Claimant _____

***** FINAL ADJUDICATION *****

DATE 7/14/2010 INITIALS LS

AMC 399159

AARON MINOR

Ana Wayman-Trujillo, Recorder
OFFICIAL RECORDS OF YAVAPAI COUNTY
AARON MINOR NML

B-4719 P-530
01/22/2010 12:41P
14 00 4370001

\$5
\$8
\$5
\$1
\$14

190 CLIFFHILL PL
REVERSIDE, CA
92501



B-4719 P-530
Page: 1 of 3
NML 4370001

LOCATION NOTICE FOR PLACER MINING CLAIM

NOTICE IS HEREBY GIVEN that the CRYSTAL CREEK
_____ placer mining claim has been located by
AARON MINOR whose current mailing
address is 190 CLIFFHILL PL
REVERSIDE, CA 92501

RECEIVED BLM AZ STATE OFFICE	2010 JAN 29 A 9: 29	PHOENIX, ARIZONA
BLM Date Stamp		

8H

The general course of this claim is NORTH & SOUTH and it is situated in

County, Arizona.

This claim is 500 feet in length and 600 feet in width. This claim runs from the
location monument on which this location notice is posted approximately 750 feet in a NE
direction to the NORTH end line and 750 feet in a SOUTH direction to the SOUTH end line.

This claim is marked by four monuments, one at each corner of the claim.

The location monument on which this notice is posted is situated within Section 20 NW 1/4, Township
9 1/2 N, Range 2 E, Gila Salt River Base and Meridian, Arizona. This claim encompasses
portions of the following legal subdivision(s) if located by legal subdivision or the following quarter section (s),
section (s), Township (s) and Range (s) NW 1/4 SEC. 20, T9 1/2 N, R2E
_____, Gila Salt River Base and Meridian, Arizona.

The locality of this claim with reference to some natural object or permanent monument and additional
information (if any) concerning its locality are as follows: 1.5 MILES SOUTHWEST
FROM THE SOUTH SLOPE OF BRAND HILL APPROX.

DATED AND POSTED on the ground this 5TH day of NOV, 2009.

LOCATOR (s) AARON MINOR _____

Form MCF102
Revised July 2005

AMC 399159

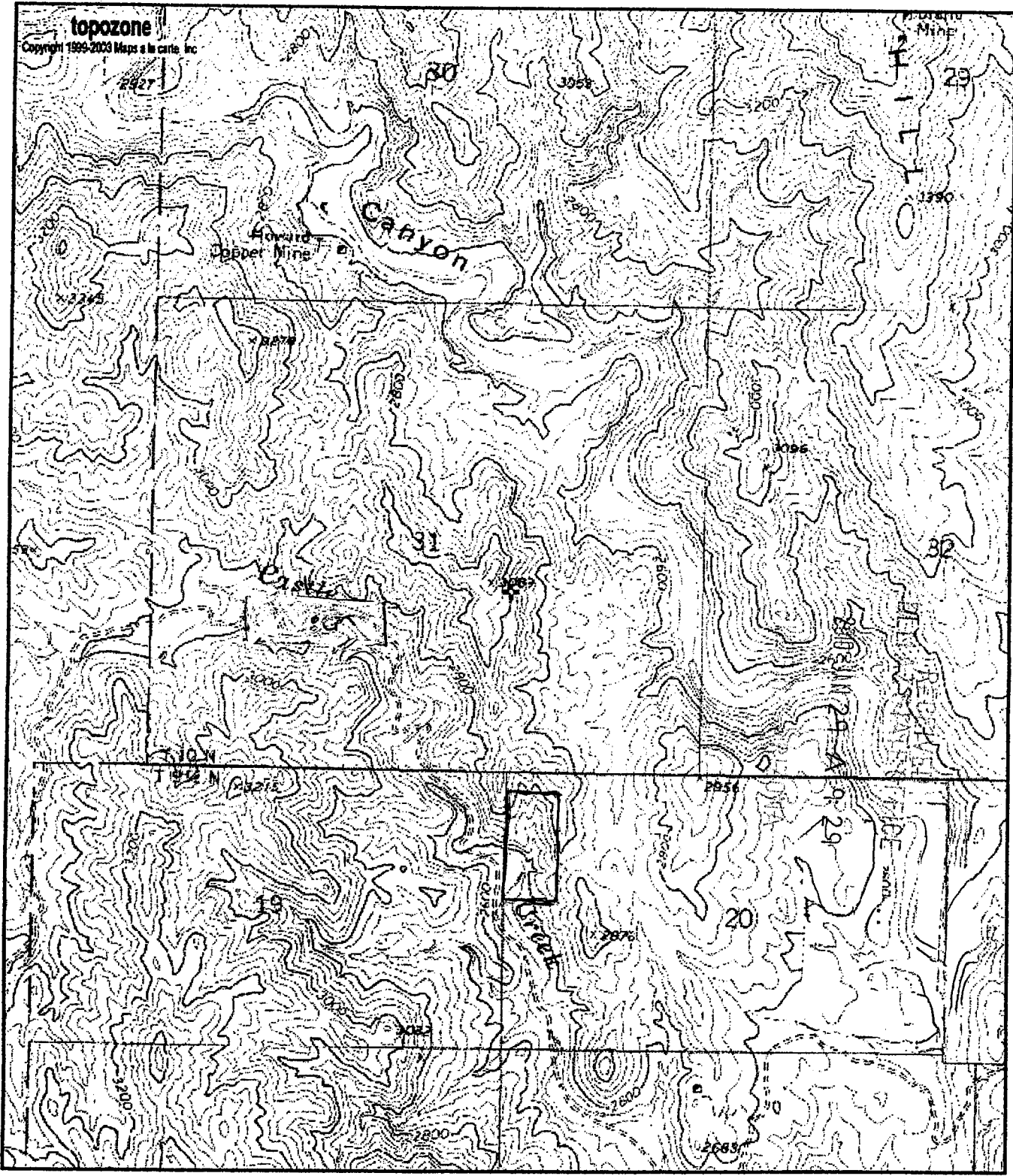

ANL 399159

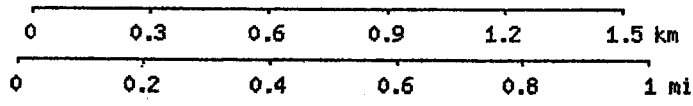

UTM 12 390729E 3785028N (NAD83/WGS84)
USGS Bumble Bee (AZ) Quadrangle
Projection is UTM Zone 12 NAD83 Datum



M=11.536
G=-0.667

RECORDERS MEMO: LEGIBILITY
QUESTIONABLE FOR GOOD REPRODUCTION



MINING CLAIM MAP

Lode () Placer

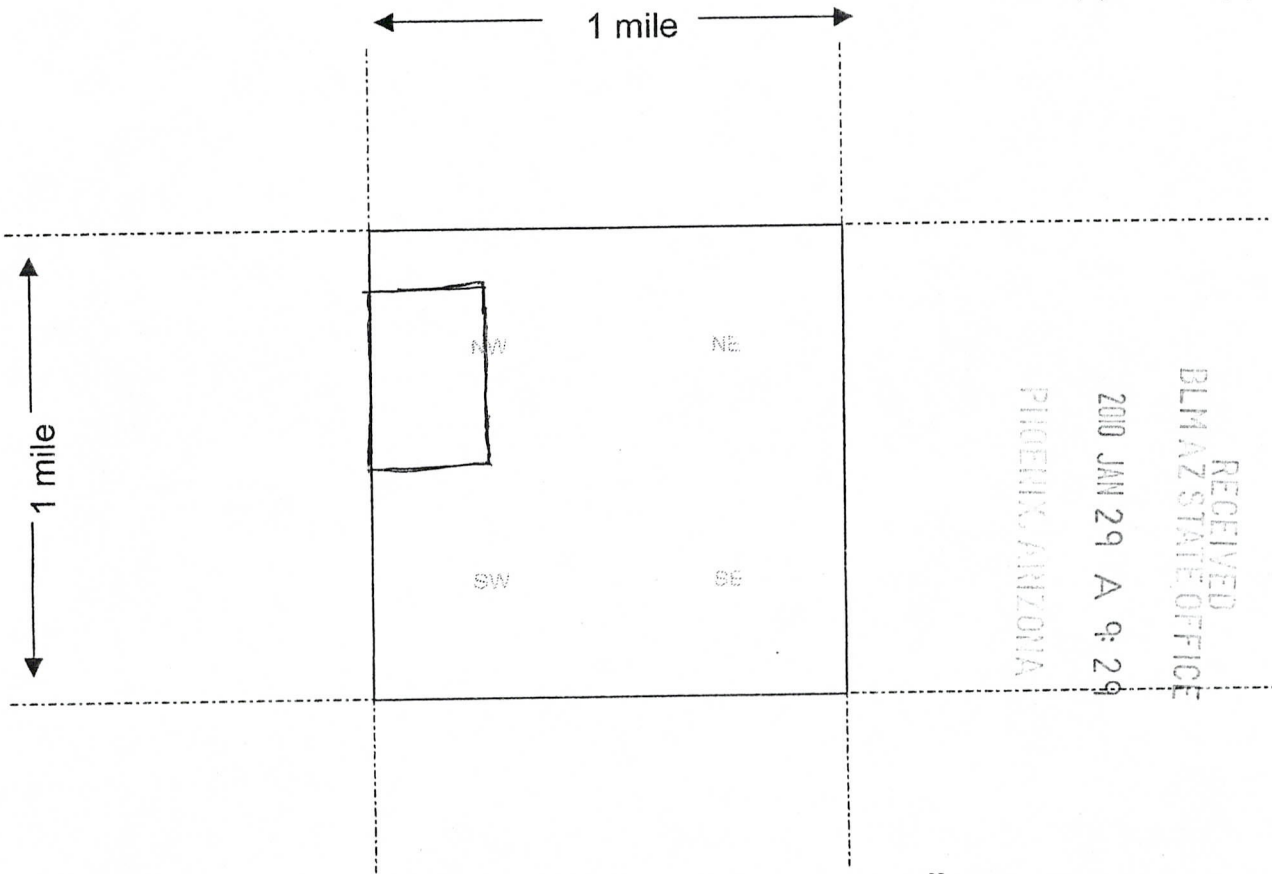

Scale : 1" = 2000 feet

1. The above map depicts the CRYSTAL CREEK mining claim, which is located in Section (s) NW 4, Township 9 1/2 N, Range 2 E, Gila and Salt River Base and Meridian, YAVAPAI County, Arizona.
2. The type of corner and location monuments used are as follows: WOODEN STAKE 4'
1500 FT x 600 FT.
3. The bearings and distances in degrees and feet between claim corners are as depicted on the map.

Form MCF100a
Revised July 2005

This form is available from the Arizona Department of Mines & Mineral Resources and may be reproduced.

ENTERED INTO COMPUTER
FEB 10 2010
FEB 10 2010
PB

AMC 399159

RUN TIME: 06:35 AM

Adm State: AZ

UNITED STATES DEPARTMENT OF INTERIOR
BUREAU OF LAND MANAGEMENT
GEOGRAPHIC REPORT WITH LAND
Sorted by Meridian Township Range

RUN DATE: 02/10/2010
Page 2 of 2

Serial Number: AZA 033433

Total Case Acres: 1.000

<u>Casetype</u>	<u>Case Disp</u>				<u>Sect</u>	<u>Sur Typ</u>	<u>Sur Num</u>	<u>Suff</u>	<u>Subdivision</u>	<u>Act Pend</u>
293200	EXPIRED	14	0092N	0020E	020	FF			PORTION OF;	

Serial Number: AZA 033482

Total Case Acres: 1.000

<u>Casetype</u>	<u>Case Disp</u>				<u>Sect</u>	<u>Sur Typ</u>	<u>Sur Num</u>	<u>Suff</u>	<u>Subdivision</u>	<u>Act Pend</u>
293200	EXPIRED	14	0092N	0020E	020	FF			PORTION OF;	

Serial Number: AZA 033821

Total Case Acres: 1.000

<u>Casetype</u>	<u>Case Disp</u>				<u>Sect</u>	<u>Sur Typ</u>	<u>Sur Num</u>	<u>Suff</u>	<u>Subdivision</u>	<u>Act Pend</u>
293200	AUTHORIZED	14	0092N	0020E	020	FF			PORTION OF;	

RUN TIME: 06:35 AM

Adm State: AZ

UNITED STATES DEPARTMENT OF INTERIOR
BUREAU OF LAND MANAGEMENT
GEOGRAPHIC REPORT WITH LAND
Sorted by Meridian Township Range

RUN DATE: 02/10/2010
Page 1 of 2

Serial Number: AZA 002936
Total Case Acres: 65,501.000

<u>Casetype</u>	<u>Case Disp</u>			<u>Sect</u>	<u>Sur Typ</u>	<u>Sur Num</u>	<u>Suff</u>	<u>Subdivision</u>	<u>Act Pend</u>
246100	AUTHORIZED	14	0092N	0020E	020	ALIQ LOTS		W2SE,SW; 1,2,3,4,5,6;	

Serial Number: AZA 022689
Total Case Acres: 2,161.980

<u>Casetype</u>	<u>Case Disp</u>			<u>Sect</u>	<u>Sur Typ</u>	<u>Sur Num</u>	<u>Suff</u>	<u>Subdivision</u>	<u>Act Pend</u>
206400	AUTHORIZED	14	0092N	0020E	020	ALIQ ALIQ FF	 1 1	W2NWNESW,NWSWNESW; S2N2NWSW,N2S2NWSW; PTS OF LOTS 1,2;	

Serial Number: AZA 031558
Total Case Acres: 1.000

<u>Casetype</u>	<u>Case Disp</u>			<u>Sect</u>	<u>Sur Typ</u>	<u>Sur Num</u>	<u>Suff</u>	<u>Subdivision</u>	<u>Act Pend</u>
293200	PENDING	14	0092N	0020E	020	FF		PORTIONS OF;	

Serial Number: AZA 031851
Total Case Acres: 1.000

<u>Casetype</u>	<u>Case Disp</u>			<u>Sect</u>	<u>Sur Typ</u>	<u>Sur Num</u>	<u>Suff</u>	<u>Subdivision</u>	<u>Act Pend</u>
293200	AUTHORIZED	14	0092N	0020E	020	FF		PORTION OF;	

